Sonny Stitt Solo On Blue Devil Blues
(Sonny Stitt Blows The Blues, 1959)

Transcribed by Brandon Douthitt

Sonny Stitt

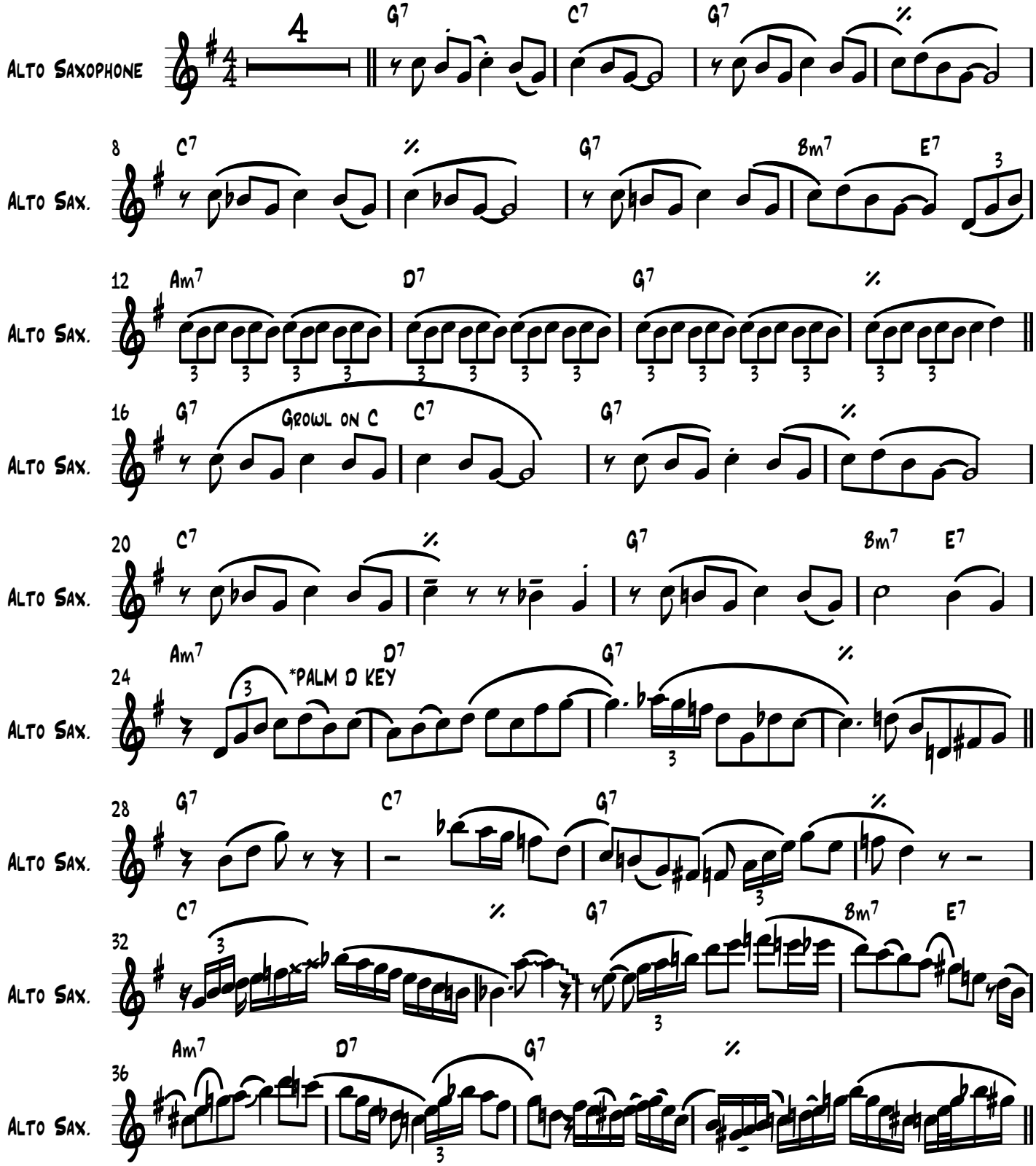

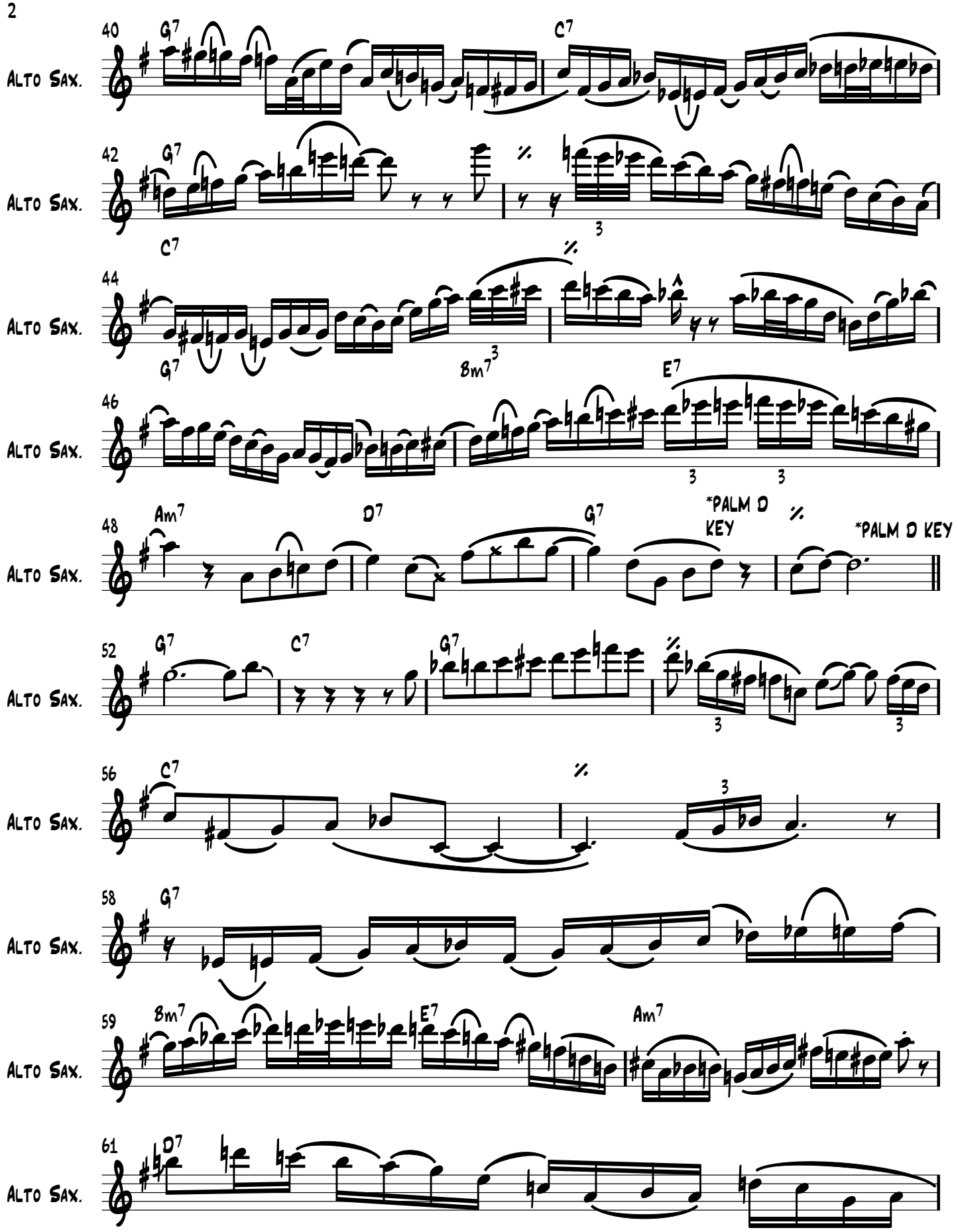
40
G7
C7
Alto Sax.
42
G7
3
Alto Sax.
44
C7
G7
Bm7
3
Alto Sax.
46
E7
3
3
Alto Sax.
48
Am7
D7
G7
*PALM D KEY
*PALM D KEY
Alto Sax.
52
G7
C7
G7
3
3
Alto Sax.
56
C7
3
Alto Sax.
58
G7
Alto Sax.
59
Bm7
E7
Am7
Alto Sax.
61
D7
Alto Sax.

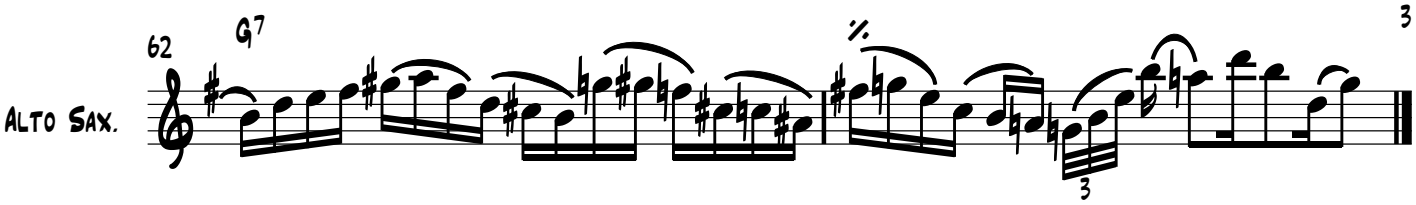
62
G7
Alto Sax.
3